

**NOTES:**  
 DIMENSIONS ARE NOT TO BE EXCEEDED FROM THE DRAWING  
 ALL DIMENSIONS ARE TO BE CHECKED AGAINST ACTUAL SITE  
 DIMENSIONS BEFORE ANY WORK IS UNDERTAKEN  
 COPYRIGHTS RESERVED  
 THE DRAWING IS THE PROPERTY OF BHP HARWOOD  
 ARCHITECTS AND MAY BE COPIED, REPRODUCED OR  
 DISCLOSED WITHOUT THEIR WRITTEN PERMISSION

**REVISIONS**  
 Rev. No | Date | Revision:

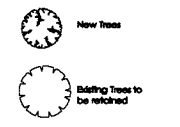

**Client:**  
 Berkeley Homes  
 (Oxford & Chiltern)  
 Limited

**Job:**  
 Land to the Rear of  
 46 Newbury Street  
 Wantage, Oxon

**Drawing Title:**  
 Proposed  
 Site Plan  
 Chamfer indicated

**Scale:**  
 1:250 @ A1

**Date:**  
 June 2011

**Drawn By:**  
 CMH

**Drawing No:**  
 2346.218

**Revisors:**  
 M

The Woodcock, 14 Church Street, Wantage,  
 Oxon, OX12 1RL  
 T: 01235 76322 F: 01235 76373  
 The Moorland House, Northam Park, Cotham,  
 Wilton, Wiltshire, BA13 0BP  
 T: 01299 702427 F: 01299 42027  
 info@bhp-harwood.co.uk www.bhp-harwood.co.uk



AMENDED PLANS  
 11/01520/PLA & 11/01521/CON

Appendix 2





NOTES:  
DIMENSIONS ARE NOT TO BE TAKEN FROM THE DRAWING  
ALL DIMENSIONS ARE TO THE CENTRE UNLESS OTHERWISE SPECIFIED  
COPYRIGHT RESERVED  
THIS DRAWING IS THE PROPERTY OF BHP HARWOOD  
NO PARTS MAY BE REPRODUCED OR TRANSMITTED IN ANY FORM OR BY ANY MEANS WITHOUT THE EXPRESS PERMISSION OF BHP HARWOOD

REVISIONS

Rev. No.	Date:	Revision:

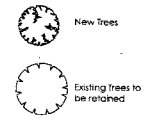

Client:  
Berkeley Homes  
(Oxford & Chiltern)  
Limited

Job:  
Land to the Rear of  
46 Newbury Street  
Wantage, Oxon

Drawing Title:  
Plots 15-23  
Chamfer indicated

Scale:  
1:100 @ A1

Date:  
Jan 2012

Drawn By  
CMH

Drawing No:  
2346.221

Revision:

The Woodcock, 18 Church Street, Wantage  
Oxfordshire, Ox13 3EJ  
T: 01235 763222 F: 01235 763273  
The Moorhen House, Northam Road, Cadogan  
Weymouth, Dorset DT1 2JL  
T: 01249 750477 F: 01249 470277  
www.bhp-harwood.co.uk

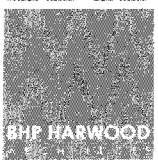

ACCESS & VISIBILITY

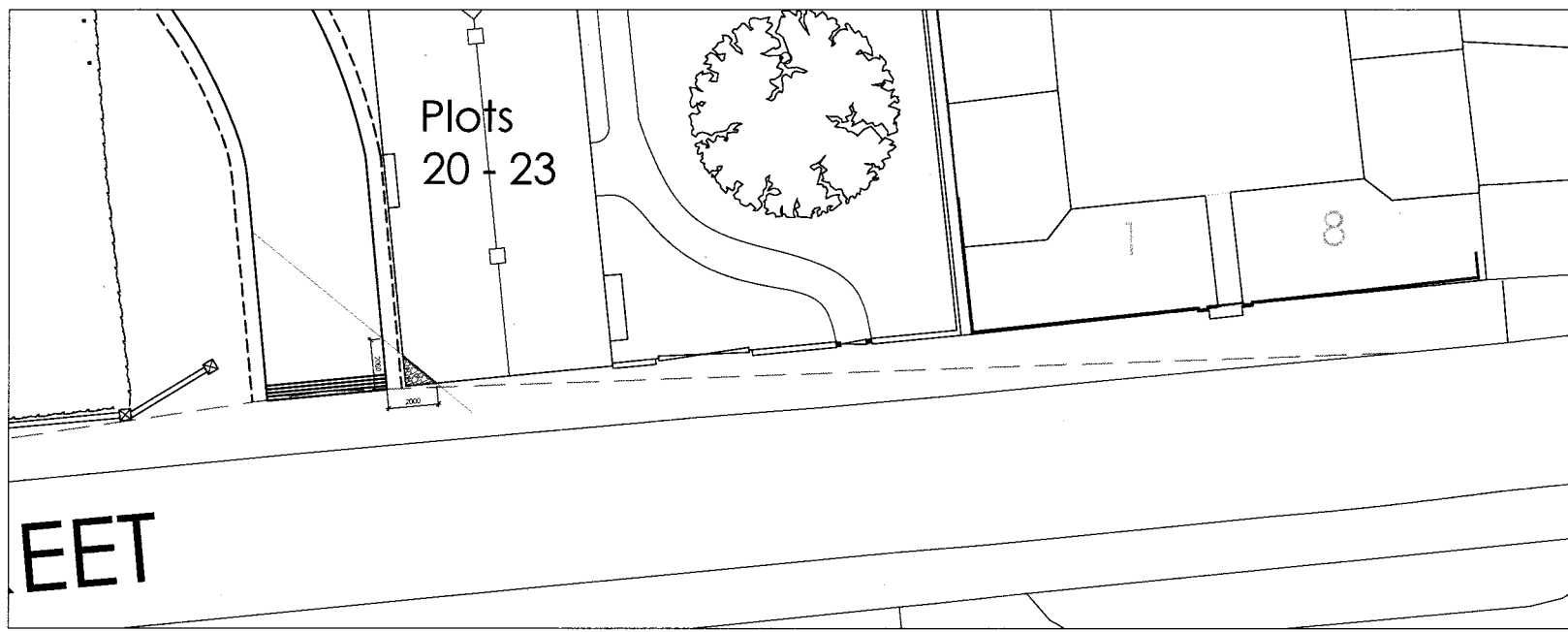

VISIBILITY TO THE NORTH OF THE SITE ACCESS

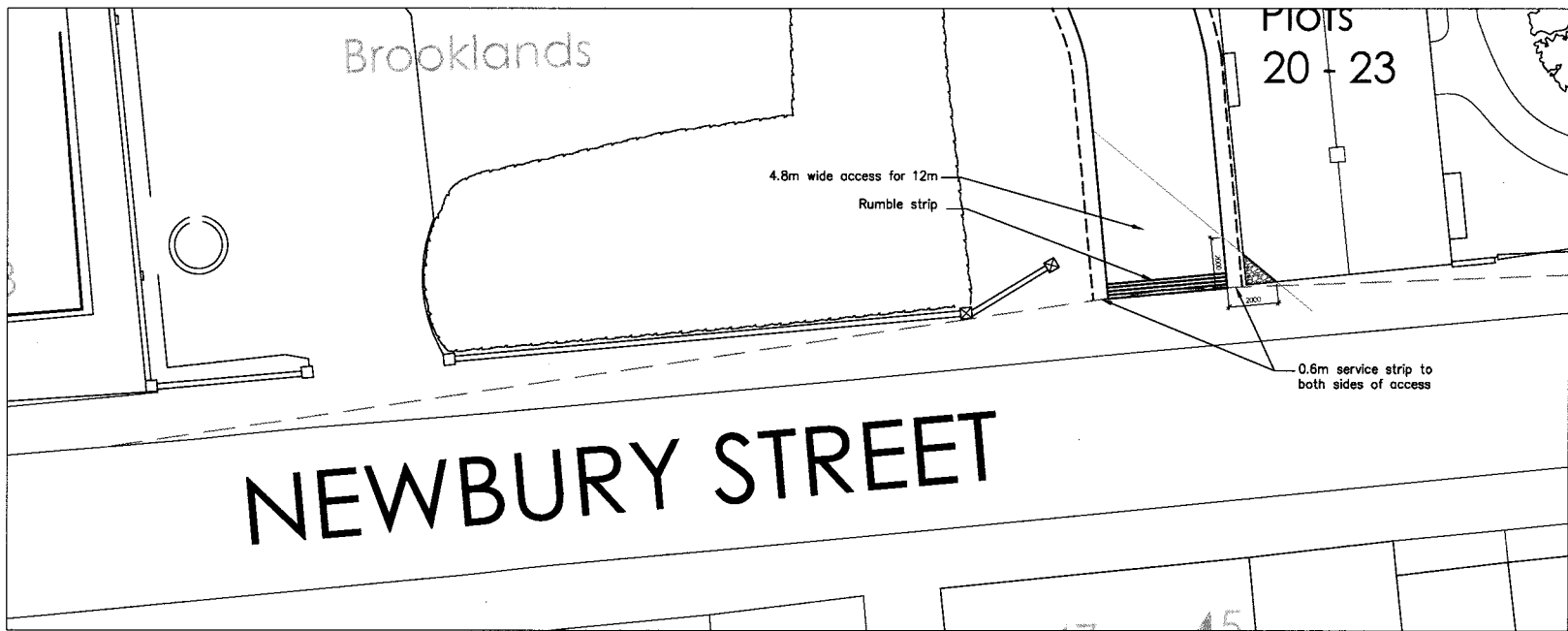

VISIBILITY TO THE SOUTH OF THE SITE ACCESS

**NOTES**

1. This drawing is to be read in conjunction with all relevant documents and specifications.
2. Dimensions are not to be scaled.
3. Source: BHP Harwood Architects drawing No: 2346 Scheme 39

**KEY**

----- 2.4 x 43m visibility splay in accordance with Manual for Streets 1 Table 7.1

Reproduced from Ordnance Survey digital data with the permission of the Controller of Her Majesty's Stationery Office, Crown copyright (AL814229).



Rev.	Description	Date	Chkd
E	Site layout updated.	19/01/12 J.Blenkinsop	TF
D	Site access layout updated.	10/01/12 J.Blenkinsop	TF
C	Site access layout updated.	03/01/12 J.Blenkinsop	TF
B	Site access layout updated.	23/12/11 A.Collins	TF
A	Layout updated to suit BHP drawing no. 2346.216.	21/12/11 D.Strange	TF

**Glanville**  
 Cornerstone House  
 62 Foxhall Road, Didcot  
 Oxon, OX11 7AD  
 Tel: (01235) 515560 Fax: (01235) 617799  
 ps@glanvillegroup.com www.glanvillegroup.com

Client: **Berkeley HOMES**

Project: Land to the West of Newbury Street, Wantage

Title: Revised Site Access Arrangement  
 Visibility Splays

Project Engineer: C. Walawage Scale: 1:200 @ A3

Project Director: T. Foxall Date: September 2011

Status:

Drawing No. TR8100392/SK02 Rev E

ACCESS AND VISIBILITY

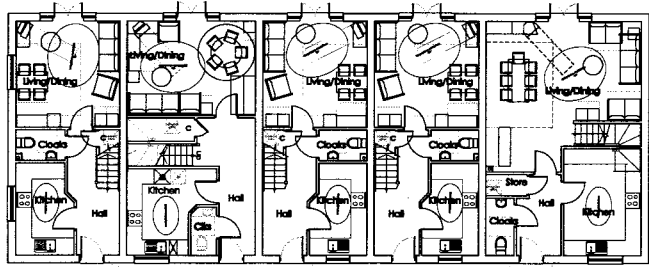

Plot 19 2 Bed 4 Person  
 Plot 18 3 Bed 5 Person  
 Plot 17 2 Bed 4 Person  
 Plot 16 2 Bed 4 Person  
 Plot 15 4 Bed 7 Person

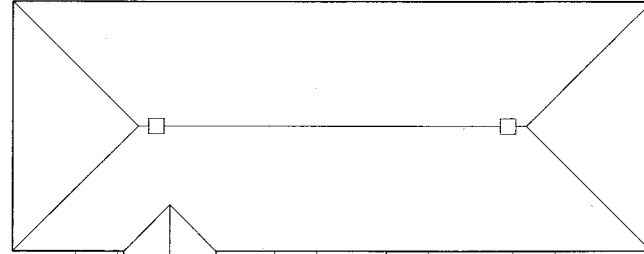

Splay of ground floor shown dashed  
 ROOF PLAN

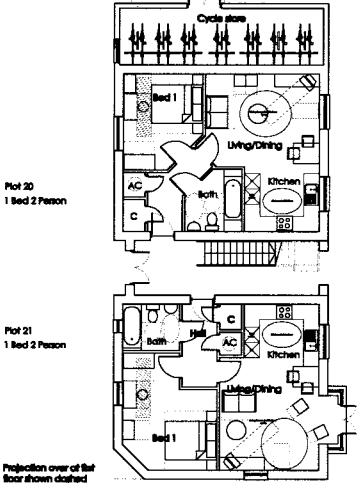

Plot 20 1 Bed 2 Person

Plot 21 1 Bed 2 Person

Projection over of that floor shown dashed

GROUND FLOOR PLAN

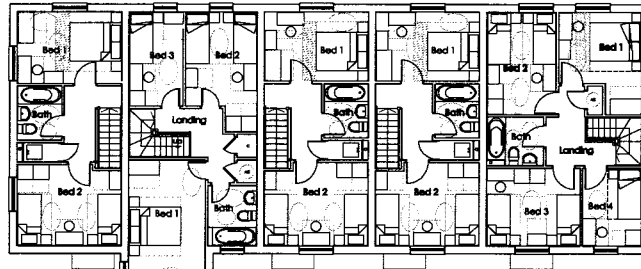

Plot 22 2 Bed 4 Person

Plot 23 1 Bed 2 Person

Chamber of ground floor shown dashed

FIRST FLOOR PLAN

**NOTES**  
 DIMENSIONS ARE TO BE CHECKED FROM THE DRAWING  
 ALL DIMENSIONS ARE TO BE CHECKED AGAINST THE  
 DRAWINGS BEFORE ANY WORK IS PROCEEDED  
 COPYRIGHT RESERVED  
 THE DRAWING IS THE PROPERTY OF THE ARCHITECT  
 AND IS NOT TO BE REPRODUCED OR  
 COPIED WITHOUT THE WRITTEN PERMISSION OF THE ARCHITECT

**REVISIONS**  
 Rev. No | Date | Revision:

Client:  
 Berkeley Homes  
 (Oxford & Chiltern)  
 Limited

Job:  
 Land to the Rear of  
 46 Newbury Street  
 Wantage, Oxon

Drawing Title:  
 Plots 15-23  
 Plans  
 Chamfer indicated

Scale:  
 1:100 @ A1

Date:  
 June 2011

Drawn By:  
 2346.215

Revision:  
 K

The Woodcock, 16 Church Street, Wantage,  
 Oxon, OX12 9JL  
 T: 01235 746322 F: 01235 746373  
 The Moorhen House, Northam Park, Clewley,  
 Wantage, Oxon, OX12 9JL  
 T: 01235 700427 F: 01235 400277  
 h@bhpwood.co.uk www.bhpwood.co.uk



AMENDED PLANS



North Elevation



South Elevation



West Elevation



East Elevation



Brooklands

East Elevation : To Newbury Street



**NOTES**  
DIMENSIONS ARE GIVEN TO FACE UNLESS OTHERWISE STATED  
ALL DIMENSIONS ARE TO BE CHECKED AGAINST ACTUAL SITE CONDITIONS BEFORE ANY WORK IS STARTED  
**CONTRACTOR'S RESPONSIBILITY**  
THE DRAWINGS ARE THE PROPERTY OF BHP HARWOOD ARCHITECTS AND MUST NOT BE COPIED, REPRODUCED OR USED IN ANY MANNER WITHOUT THE WRITTEN PERMISSION OF BHP HARWOOD ARCHITECTS

**REVISIONS**

Rev. No | Date | Revision:

Client:  
Berkeley Homes  
(Oxford & Chiltern)  
Limited

Job:  
Land to the Rear of  
46 Newbury Street  
Wantage, Oxon

Drawing Title:  
Plots 15-23  
Elevations  
Chamfer indicated

Scale:  
1:100 @ A1

Date: June 2011 Drawn By

Drawing No: 2346.216 Revison: K

The Woodpools, 14 Church Street, Wantage,  
Oxfordshire, OX12 3BE  
T: 01235 740322 F: 01235 740373  
The Moorhills House, Moorhills Park, Cotham,  
Wiltshire, SN12 0SP  
T: 01249 702427 F: 01249 470077  
info@bhp-harwood.co.uk - www.bhp-harwood.co.uk

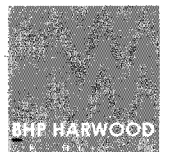

AMENDED PLANS